

TOWN OF ROCKLAND

LIVINGSTON MANOR SEWER AND WATER DISTRICTS · ROSCOE SEWER AND WATER DISTRICTS

P.O. Box 303, Livingston Manor, New York 12758
845-439-4910 AM
845-439-4399 Ext. 103 PM

Dear Sewer Customers of the Town of Rockland,

Please do not flush trash down the toilet or other drains or plumbing. Use a trash instead of the toilet to dispose of used wipes, hygiene products or other items that do not break down like toilet paper. Even if the label says "flushable," these items build up in the sewer system and cause overflows that may cause excessive damage to your own property or to that of the town. On some occasions there are excessive blockages to the sewer lines and if the Sewer Department can not unclog the line an outside vendor must be called. These vendors are costly. If outside vendors are continuously required the sewer rents may potentially rise.

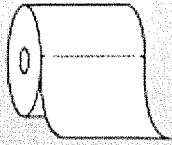

**TOILET
PAPER ONLY**



EVERYTHING ELSE

(even if labeled flushable)

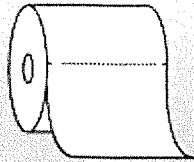

**SOLO PAPEL
HIGIÉNICO**

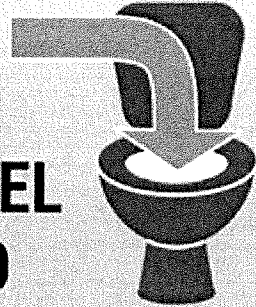

TODO LO DEMÁS

(incluso si está etiquetado como
"desechable")

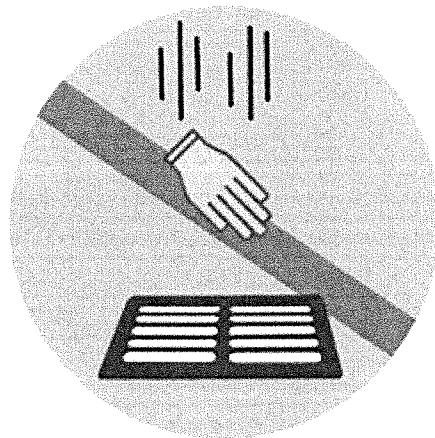

DON'T LITTER



DON'T FLUSH

**Put used masks
and gloves
in the trash.**

